

# *Hopetoun Progress Association Inc*

P.O. Box 45, Hopetoun W.A. 6348 Phone/Fax 9838 3363  
ABN: 52 042 957 328

Email: [hprogress@westnet.com.au](mailto:hprogress@westnet.com.au)

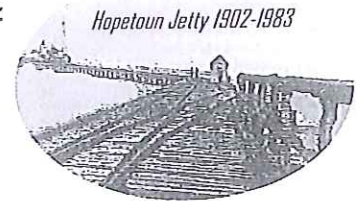

President: Karen Campbell Secretary: Keren Stokes Treasurer: Teresa Woodward

## Hopetoun Foreshore Development Survey 2011

The Hopetoun Progress Association value your ideas, inspirations and enthusiasm and are committed to community inclusion and involvement in decision making which affects and benefits the whole community. The Hopetoun Progress Association are in the process of putting plans together to revitalise and upgrade the foreshore area.

Please help us by filling out this survey form and returning it by **post** or **in person** to the Hopetoun Progress Office beside the Town Hall or by placing it in one of the **boxes provided at the Bloomin' Spring Market Day** being held at **McCulloch Park on Saturday the 29th of October 2011** or email it back to us.

This is a 10 Question Survey, Please circle your answers:

1. Do you live in: Hopetoun Ravensthorpe Jerdacuttup Esperance Shire

Other .....

2. Age group: 12 and under 13 – 18 yrs 19 – 25yrs 26 – 34 yrs

35 - 45yrs 46 – 55 yrs 56 and over

3. If you live elsewhere, why do you come to Hopetoun? School Holidays

National Park Visit family Travelling WA Summer Festival

Fishing Comp Wildflowers Market Days Sport

Swimming Art Events

Other.....

4. With better facilities/improvements, would you use the main beach foreshore area more? Yes / No

5. How much do you use the main beach foreshore area in the summer months?

Daily one day a week one day a fortnight once a month ne

10.4.3

# *Hopetoun Foreshore Development Survey Evaluation 2011*

53 forms were received

## **Q1: Do you live in:**

A1: Hopetoun	46
A2: Ravensthorpe	3
A3: Jerdacuttup	4 (2 circled Jerdy and Hopey)

## **Q2: Age group:**

A1: (0-12)	none
A2: (13-18)	none
A3: (19-25)	none
A4: (26-34)	9
A5: (35-45)	9
A6: (46-55)	8
A7: (56 and over)	27

## **Q3: If you live elsewhere why do you come to Hopetoun?**

A: have holiday home,  
visit for the weekends,  
visit family/friends,  
swimming,  
art events,  
fishing,  
sport,  
market day,  
school holidays,  
summer fest

## **Q4: All the participants would use the main beach foreshore area with better facilities/improvements**

## **Q5: How much do you use the main beach foreshore area in the summer months?**

A1: (daily)	18
A2: (one day a week)	18
A3: (one day a fortnight)	7
A4: (once a month)	7
A5: (never)	3

## **Q6: What facilities/improvement would you like to see take place?**

A1: (shelter with BBQ)	30
A2: (disabled/pram access)	20
A3: (artwork)	10
A4: (picnic tables)	32
A5: (more car parking)	10
A6: (beach shelters)	39
A7: (grassed area)	32
A8: (boardwalk)	23



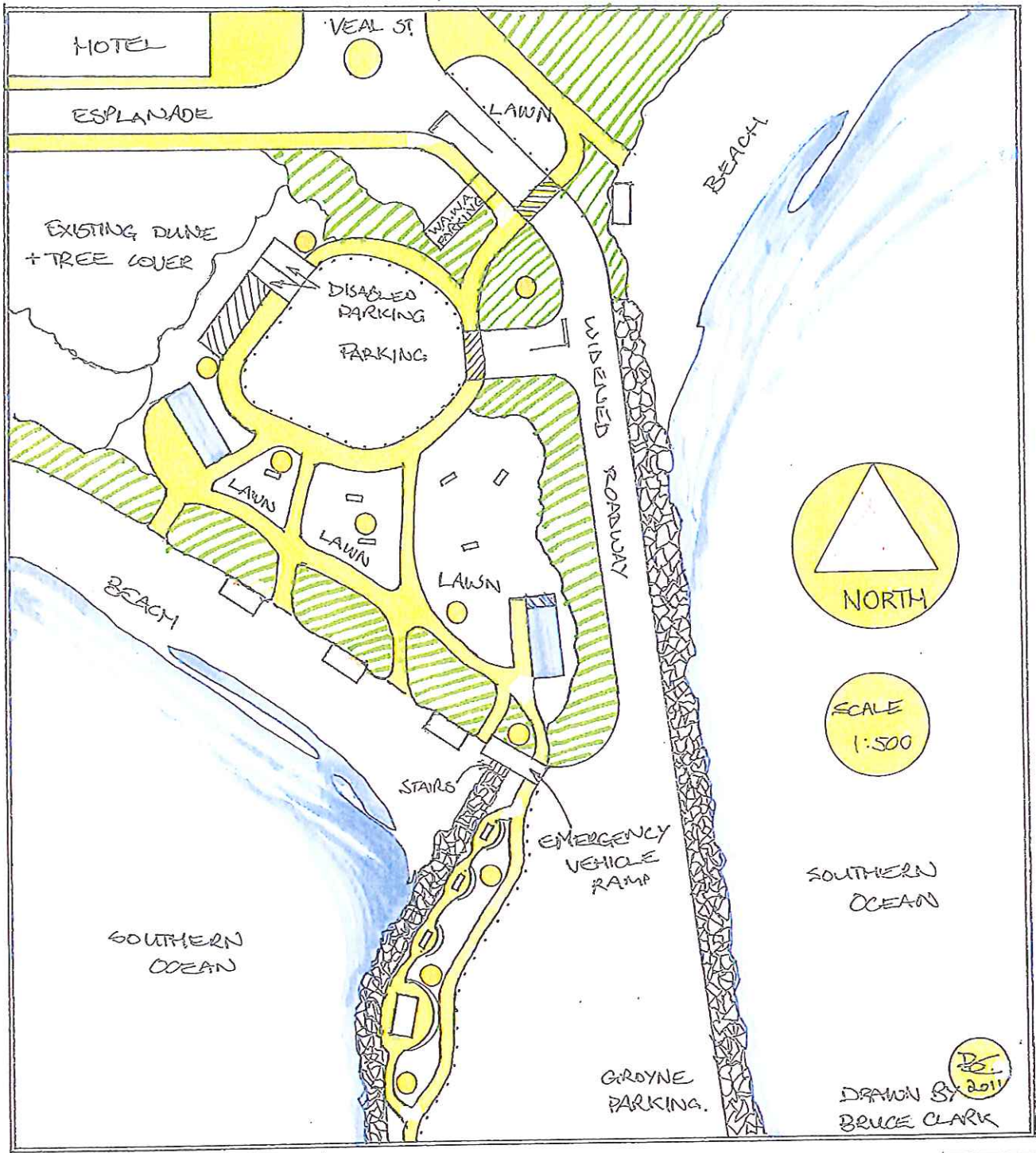

# HOPETOUN FORESHORE DEVELOPMENT.

●	LIGHTING POLES	▨	SWIMMING LESSON STORE
□	BEACH SHELTERS	▧	DUNE REVEGETATION
▨	HARD SURFACE PATHS	▩	ROCK ARMOUR
▨	TOILETS + SHOWERS	▧	VEHICLE BOLLARDS
▨	COVERED + LIT GAZEBO + BBQ	▨	CROSSWALKS
▨	PICNIC TABLES	⌋	WINDBREAK WALLS

# Curved Roof Shelter

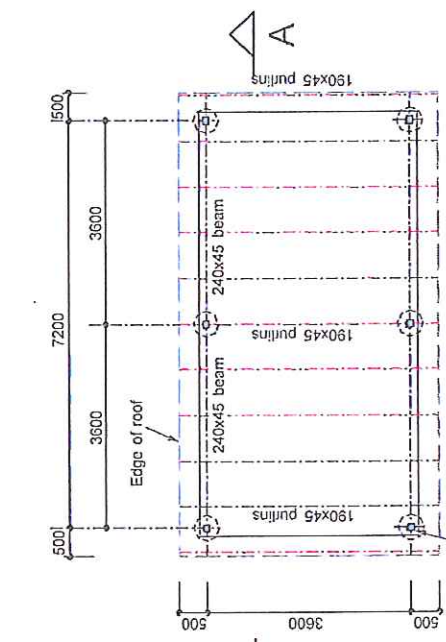

Plan

125 square hardwood posts on galv stirrups cast into 450dia x 600 deep mass concrete footings. See section A-A.

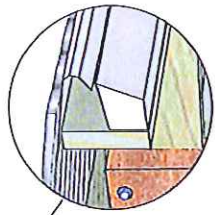

Leaf free gutter. See details

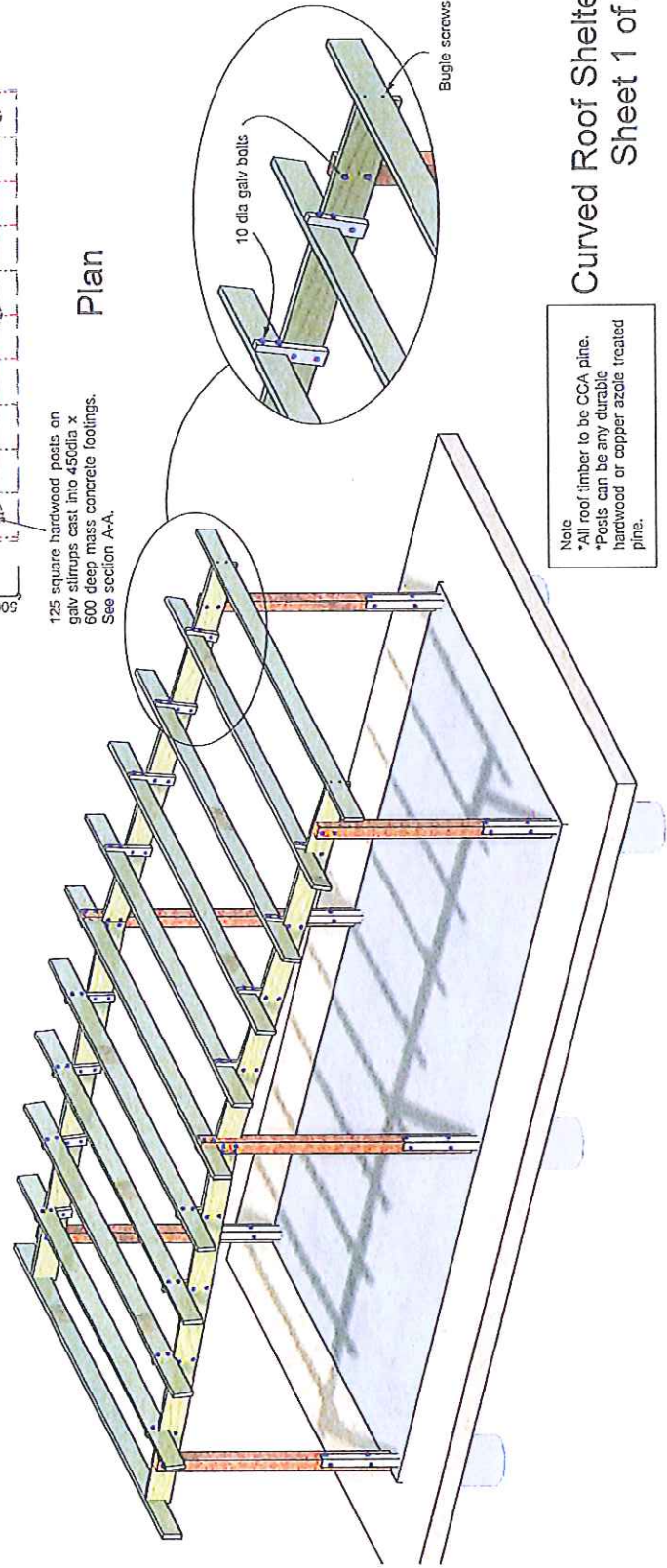
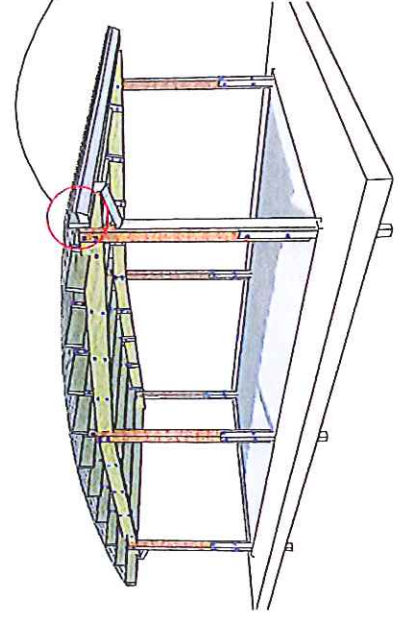

Note  
 \*All roof timber to be CCA pine.  
 \*Posts can be any durable hardwood or copper azole treated pine.

Curved Roof Shelter  
 Sheet 1 of 2

