

HOPETOON CARAVAN PARK ROAD

ESPLANADE

22000

26000

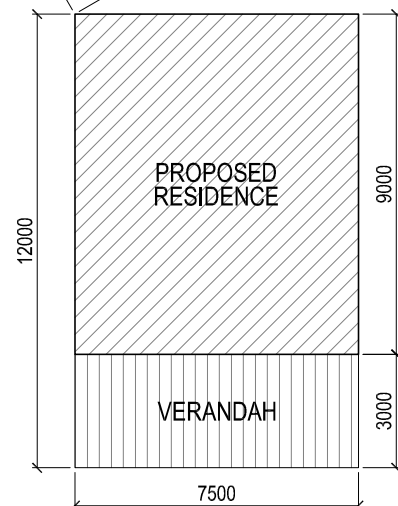

SITE ADDRESS:
HOPETOON CARAVAN PARK
LOT 460 ESPLANADE ROAD
HOPETOON, WA

SITE PLAN
1 : 200



98 Byfield St
Northam WA 6401
Phone: 1800 800 909
Fax: 1800 800 910
sales@wbsmo.com.au
www.wbsmo.com.au
ABN 90 162 230177

DISTINCTIVE BUILDING SOLUTIONS

PROJECT No.	-
CLIENT	DAVID BORGER
TITLE	BREAKER - 12m x 7.5m
DRAWING	SITE PLAN
DATE	16/05/13

REV.	BY	DESCRIPTION	DATE

PROOFING	APPROVED BY	
	CHECKED BY	
	SCALE	1 : 200 @ A3
	DRAWING No.	-

© THIS DRAWING IS THE COPYRIGHT OF WBS AND MAY NOT BE COPIED IN PART OR FULL WITHOUT THE WRITTEN PERMISSION OF THE WBS GROUP

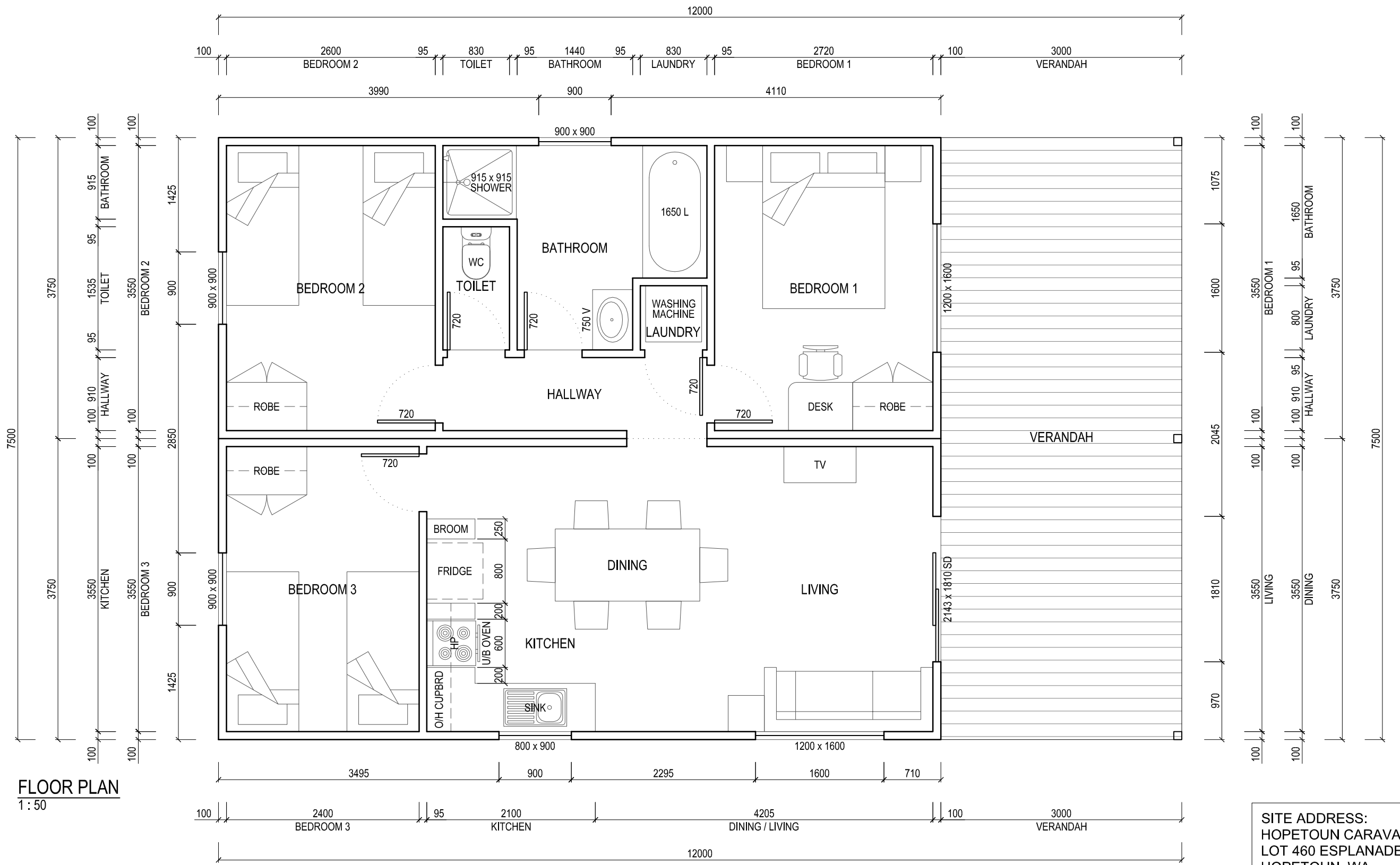

FLOOR PLAN
1 : 50

SITE ADDRESS:
HOPETOUN CARAVAN PARK
LOT 460 ESPLANADE ROAD
HOPETOUN, WA



98 Byfield St
Northam WA 6401
Phone: 1800 800 909
Fax: 1800 800 910
sales@wbsmodular.com.au
www.wbsmodular.com.au
ABN 90 162 230177



PROJECT No.	-
CLIENT	DAVID BORGER
TITLE	BREAKER - 12m x 7.5m
DRAWING	FLOOR PLAN
DATE	05/04/13

REV.	BY	DESCRIPTION	DATE

PROOFING	APPROVED BY		
	CHECKED BY		
	SCALE	I : 50 @ A3	DATE
	DRAWING No.		-

© THIS DRAWING IS THE COPYRIGHT OF WBS AND MAY NOT BE COPIED IN PART OR FULL WITHOUT THE WRITTEN PERMISSION OF THE WBS GROUP

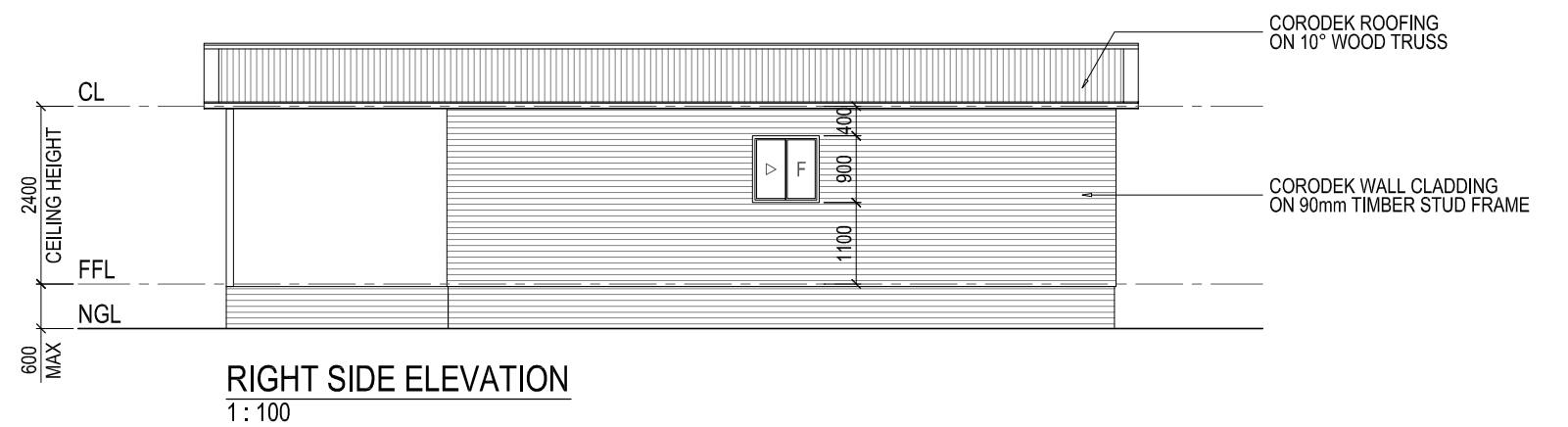
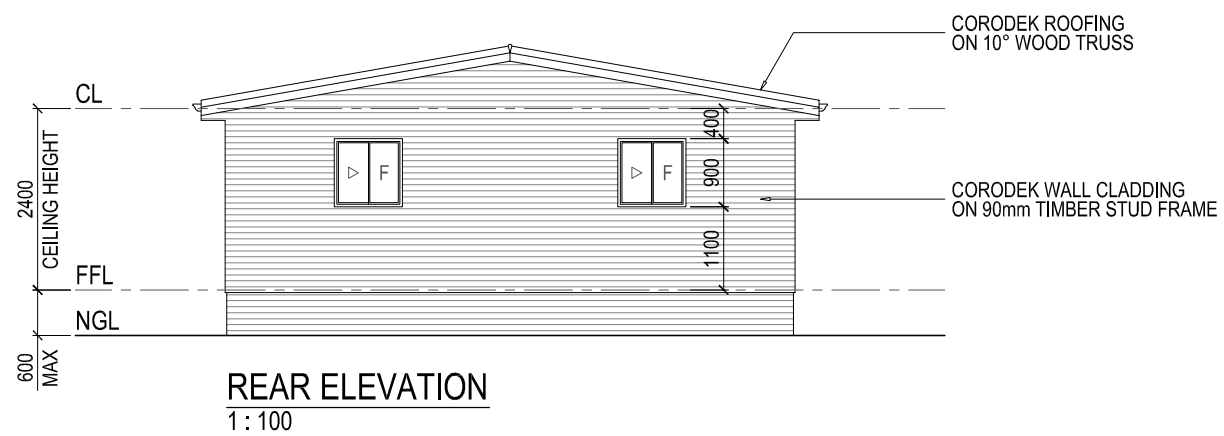
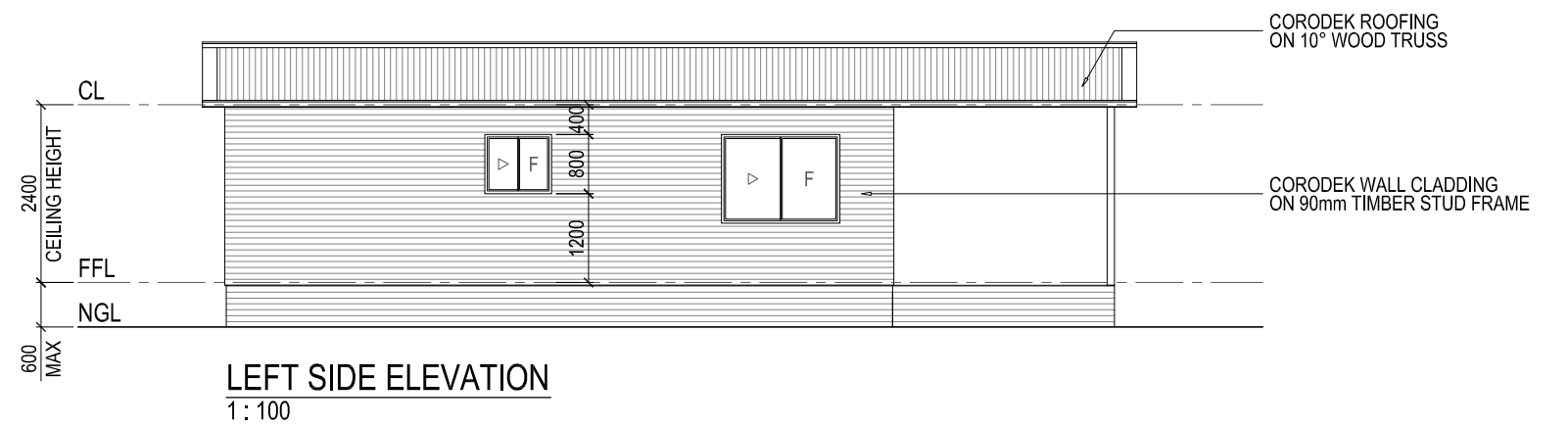
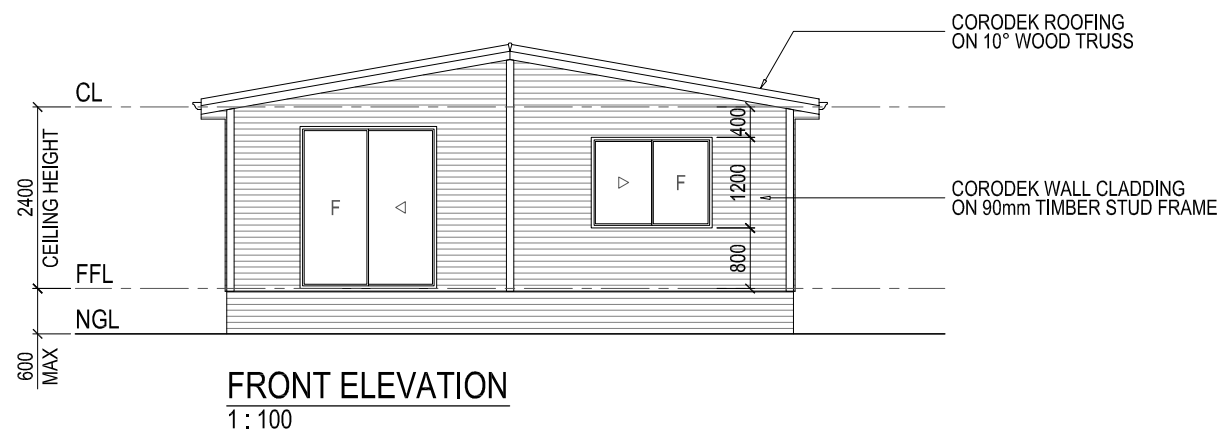

SITE ADDRESS:
HOPETOUN CARAVAN PARK
LOT 460 ESPLANADE ROAD
HOPETOUN, WA



98 Byfield St
Northam WA 6401
Phone: 1800 800 909
Fax: 1800 800 910
sales@wbsmodular.com.au
www.wbsmodular.com.au



PROJECT No.	-
CLIENT	DAVID BORGER
TITLE	BREAKER - 12m x 7.5m
DRAWING	ELEVATION
DATE	05/04/13

REV.	BY	DESCRIPTION	DATE
2	RD	ENCLOSED SUB FLOOR PERIMETER; ADDED SITE ADDRESS	21/05/13
1	RD	300mm EAVES ALL AROUND	17/04/13

PROOFING	APPROVED BY	
	CHECKED BY	
	SCALE	I : 100 @ A3
	DRAWING No.	-

© THIS DRAWING IS THE COPYRIGHT OF WBS AND MAY NOT BE COPIED IN PART OR FULL WITHOUT THE WRITTEN PERMISSION OF THE WBS GROUP